LEARNING OBJECTIVES

Key words: witch, ghosts, jack-o-lanterns, costumes
Grammar: Simple Past tense
Spelling: which, witch and (sand)wich

Crystal Clear ESL

HAPPY HALLOWEEN!

Level 4

Crystal Clear
ESL

TRICK OR TREAT

Trick or treat
Smell my feet
Give me something
Good to eat
Not too big
Not too small
Just the size
Of Montreal

Crystal Clear
ESL

How are you?

I am .

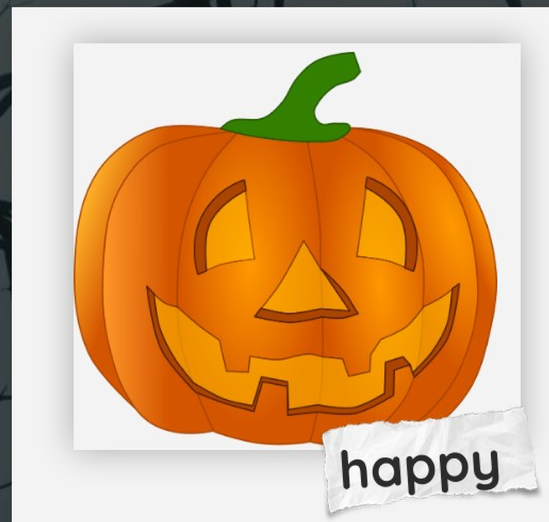

Crystal Clear ESL

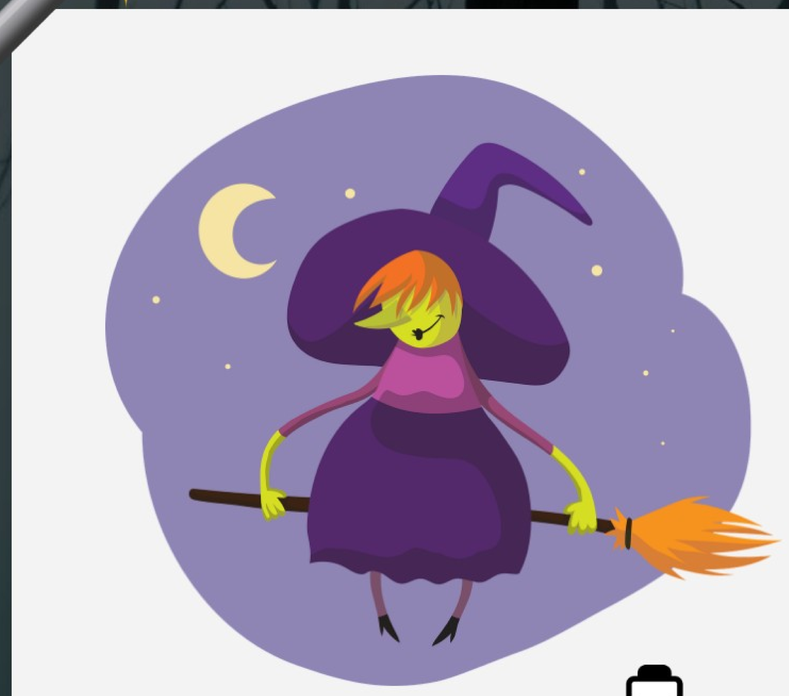

witch

The _____ flies on a broom and uses magic with spells and potions.

t w h c i

Crystal Clear ESL

_____ are spirits of dead people. Some people believe they walk among us, either caring for family, or haunting enemies.

t G s o h s

Crystal Clear
ESL

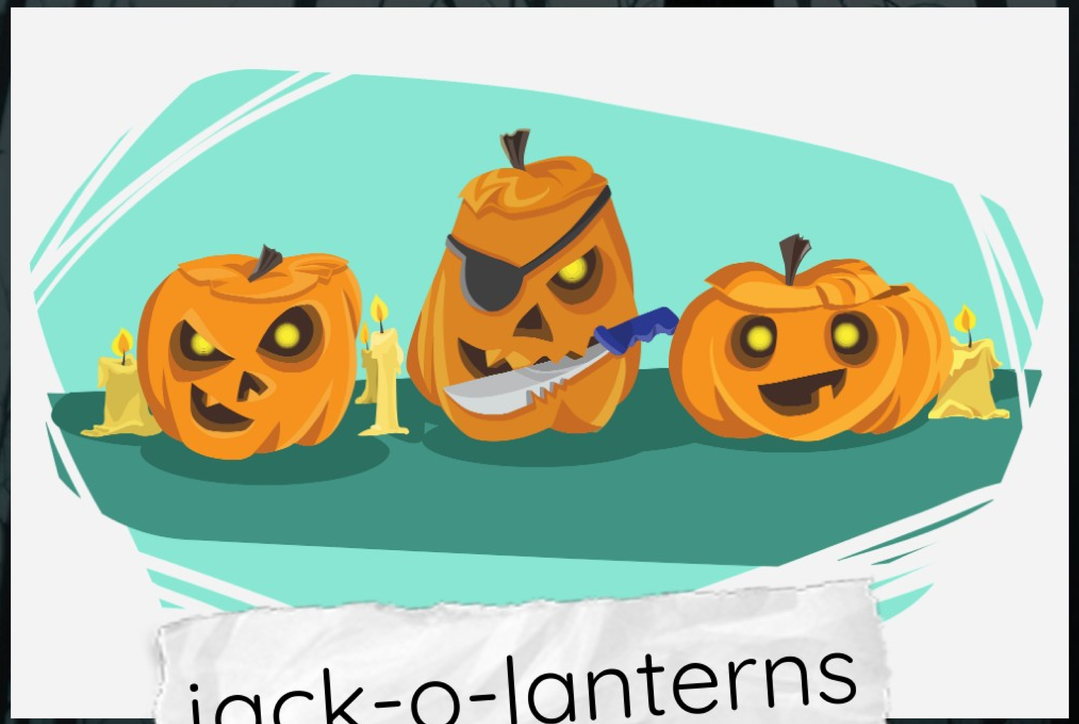

Large pumpkin vegetables, hollowed and carved with faces are called _ _ _ _ _ - _ - _ _ _ _ _

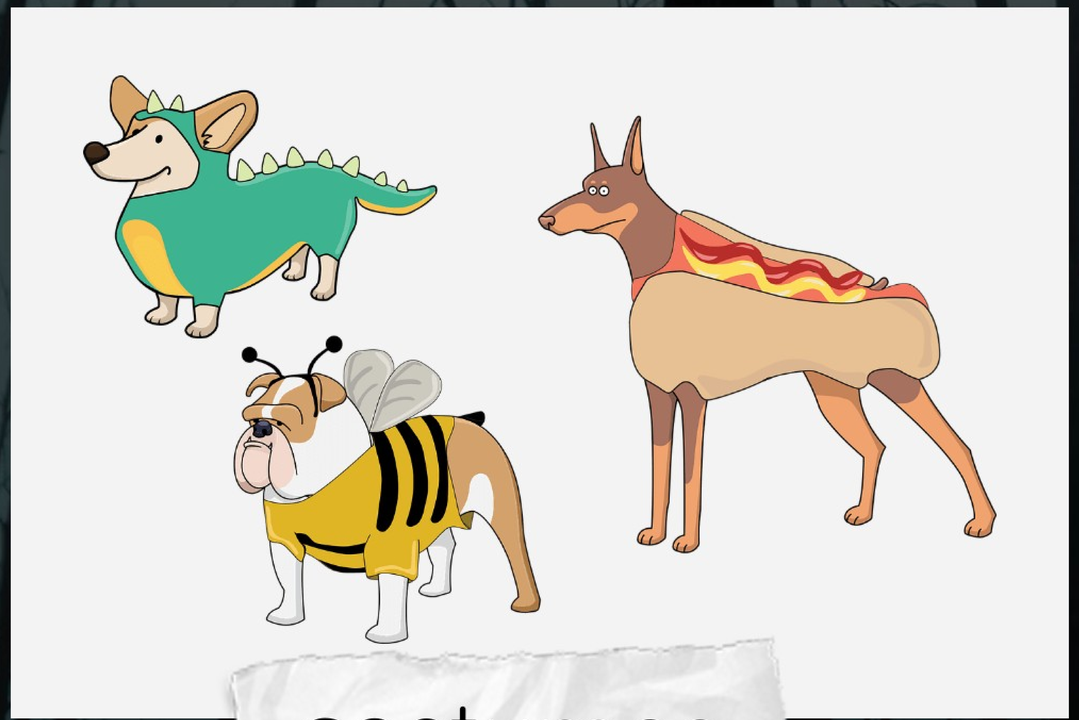

costumes

_ _ _ _ _ _ _ _ _ _ _ are masks or clothes that are worn to change a person into something new.

u s m t e c o

Crystal Clear ESL

THE START OF HALLOWE'EN

Hallowe'en began about 2,000 years ago in Ireland. People believed that on one night each year, 31 October, the ghosts walked in towns and villages. Rather than honour their dead relatives as in some cultures, the people were afraid. They dressed in costumes to scare away the ghosts and stay safe.

Crystal Clear
ESL

THE START OF HALLOWE'EN

1,200 years ago the Christian church moved All Saints Day to 1 November. This is a day when the spirits of dead relatives are celebrated. The night before 1 November was called All Hallows Eve, when people scared away bad spirits so they could welcome good spirits were celebrated on All Saints Day. All Hallows Eve later became known as Hallowe'en.

Crystal Clear
ESL

HALLOWE'EN TODAY

Many countries celebrate Hallowe'en now. People enjoy dressing in costumes, many of which are not scary. Children love to make jack-o-lanterns and trick-or-treat on Hallowe'en evening. They wear costumes and knock on neighbours' doors, shouting, 'trick-or-treat' and are given candy.

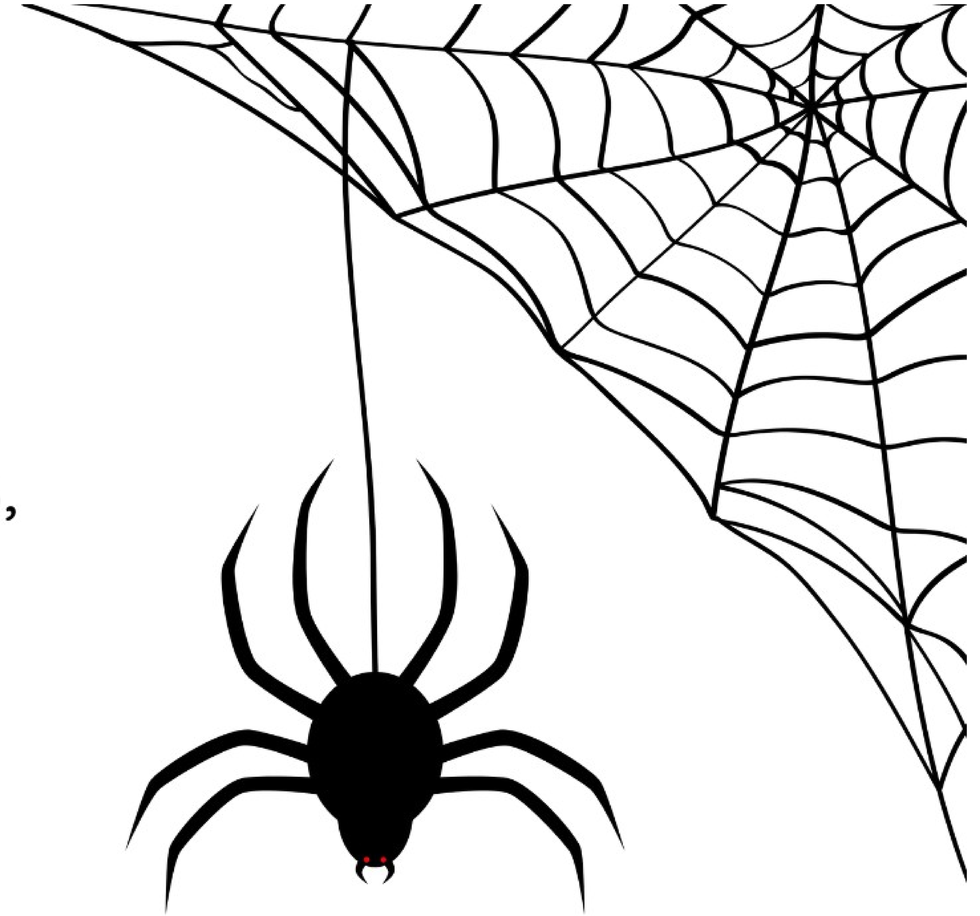

Crystal Clear
ESL

DISCUSSION QUESTIONS

1. How do people honor the dead in your country?
2. Why do you think people were afraid of spirits?
3. Do you know anyone who celebrates Hallowe'en?

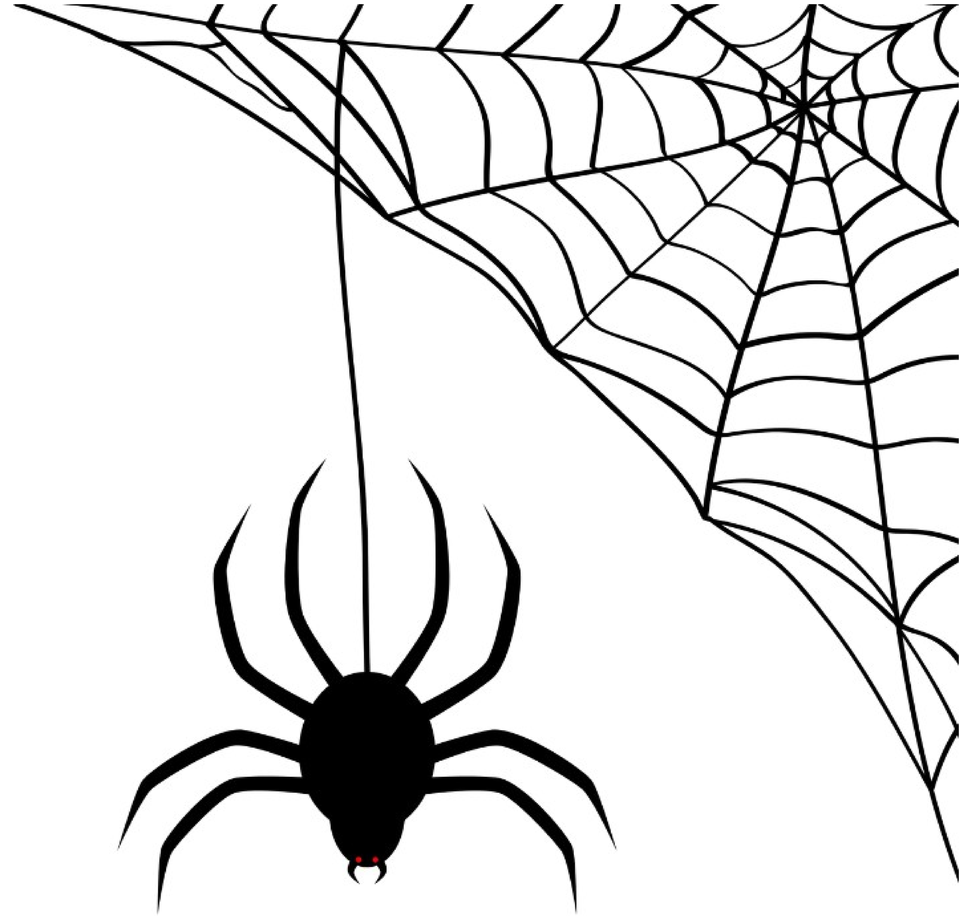

Crystal Clear ESL

PAST TENSE MATCH-UP

began	to honor
were	to celebrate
believed	to be
scared	to scare
celebrated	to move
dressed	to begin
moved	to dress
honored	to believe

Crystal Clear ESL

SCARY SENTENCES

Example: Last year, I <u>dressed</u> in a ghost costume for Hallowe'en.

Yesterday
Last week
Earlier
When I was younger
Last time
Once
Before

Crystal Clear ESL

THE MAGIC SPELL

Mitch and Beth pretended to make a magic potion. They found a big, black cooking pot. Mitch threw in his toenail clippings and a stinky sock. Beth added seven dead flies and some spider's web.

They stirred and said, 'Abracadabra!' They danced and sang, 'Bibbity-boo!' They waved their wands and looked into the pot.

Inside the pot they saw some carrots and onions. They looked surprised. They heard Mom call,

'Where is the dinner?'

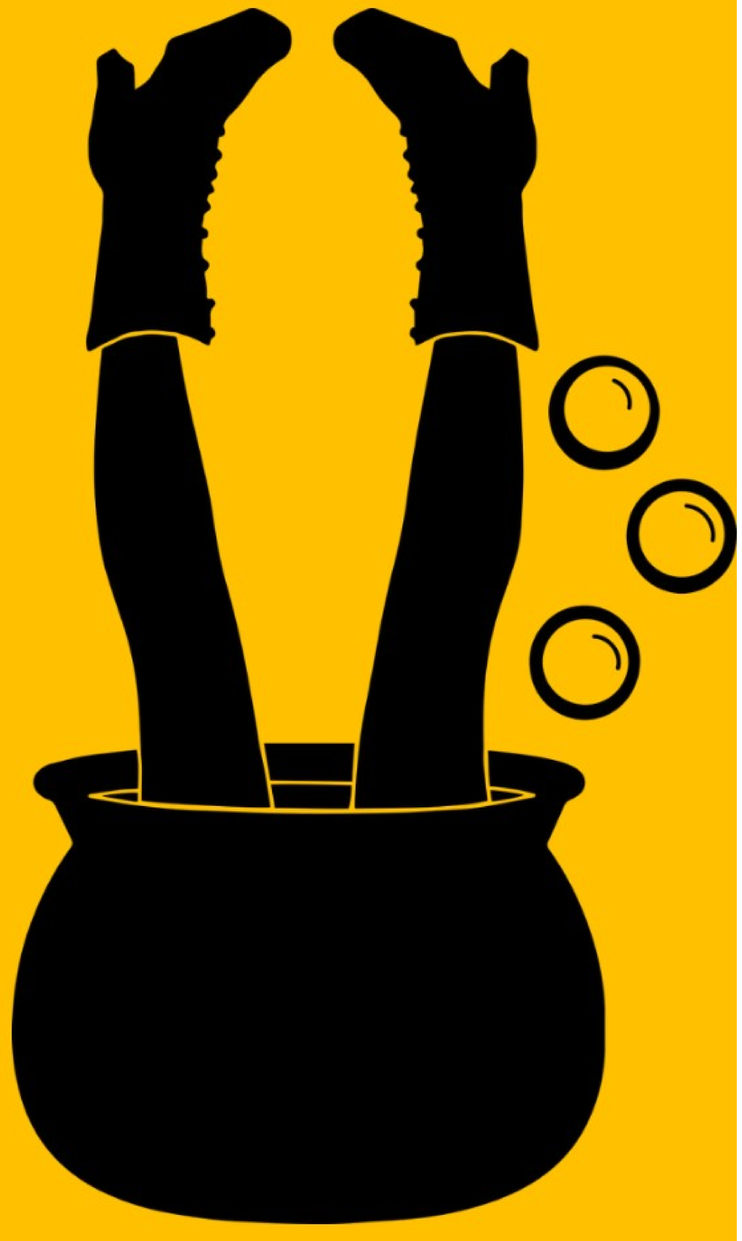

Crystal Clear
ESL

THE MAGIC SPELL

Mitch and Beth ..... to make a magic potion. They ..... a big, black cooking pot. Mitch ..... in his toenail clippings and a stinky sock. Beth ..... seven dead flies and some spider's web.

They ..... and said, 'Abracadabra!' They ..... and ....., 'Bibbity-boo!' They ..... their wands and ..... into the pot.

Inside the pot they ..... some carrots and onions. They ..... surprised. They ..... Mom call, 'Where is the dinner?'

Crystal Clear ESL

TONGUE TWISTER

If two witches
were watching
two watches,
which witch
would watch
which watch?

Crystal Clear
ESL

READ IT!

which

sandwich

witch

Crystal Clear
ESL

SPELL IT!

sand____

_____

Crystal Clear ESL

CONTINUE THE SENTENCES

1. After her broom broke, the witch ...
2. At night, the children ...
3. I did not believe in ghosts until ...
4. My brother saw a jack-o-lantern that ...
5. My favorite costume was ...

Crystal Clear
ESL

What Hallowe'en costume would you like to wear? Why?

Crystal Clear
ESL

TRICK OR TREAT

Trick or treat
Smell my feet
Give me something
Good to eat
Not too big
Not too small
Just the size
Of Montreal

Crystal Clear
ESL

THANK YOU!

Crystal Clear
ESL

www.esl-curriculum.com

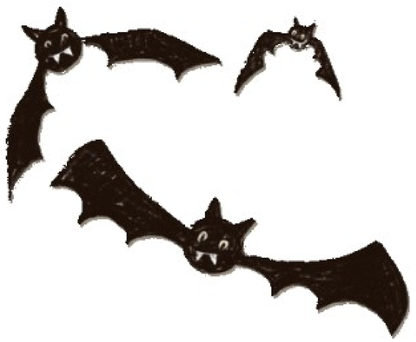

Crystal Clear
ESL

Tic Tac Toe

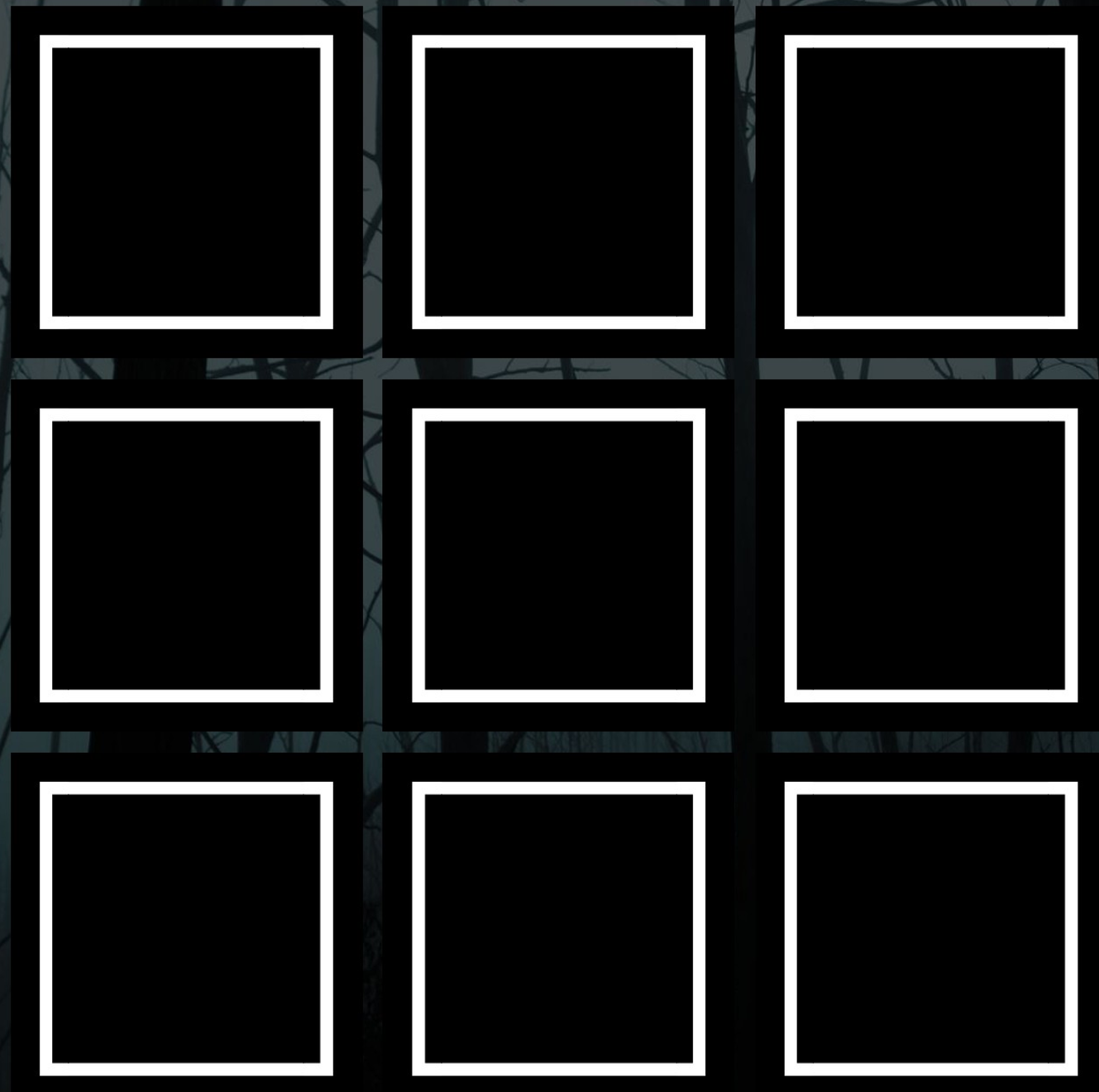

Crystal Clear ESL